BOBBLEHEAD SCRATCH CARDS

These 3 x 5 cards were given to fans during the 2002-03 and 2003-04 seasons at the Bell Centre on Bobble Head promotional nights. You would scratch the card to see if you won a Bobble Head or some other prize.

Set (8 cards): $40 | Common Card: $1-$5 | Stars (*): $5-$10

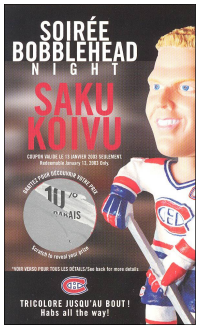

[] Saku Koivu (*)
Jan. 13, 2003

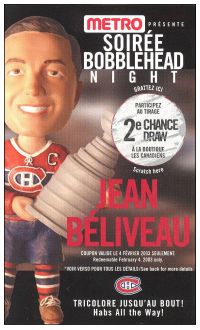

[] Jean Beliveau (*)
Feb. 4, 2003

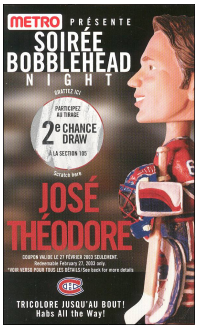

[] Jose Theodore
Feb. 27, 2003

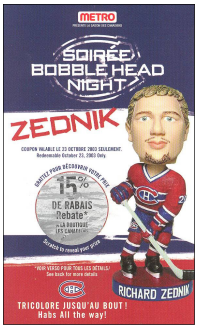

[] Richard Zednik
Oct. 23, 2003

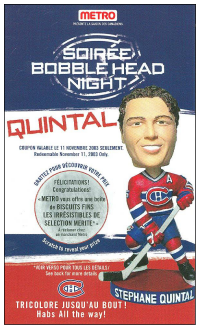

[] Stephane Quintal
Nov. 11, 2003

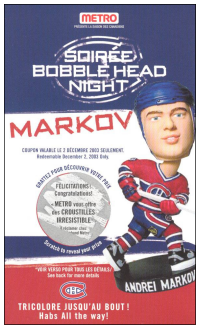

[] Andrei Markov
Dec. 2, 2003

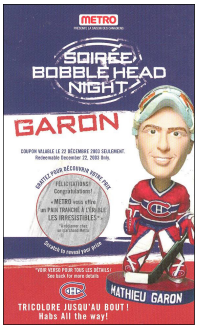

[] Mathieu Garon
Dec. 22, 2003

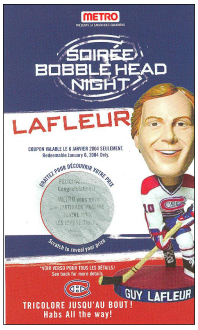

[] Guy Lafleur (*)
Jan. 6, 2004

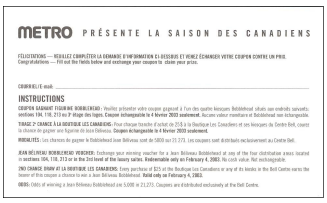
METRO PRÉSENTE LA SAISON DES CANADIENS

FÉLICITATIONS — REGULIEZ COMPLÉTER LA DEMANDE D'INFORMATION ET DÉSSOUS ET VOUS ÉCHANGER VOTRE COUPON CONTRE UN PRIX.
Congratulations — Fill out the fields below and exchange your coupon to claim your prize.

COURRIEL / E-mail: _____

INSTRUCTIONS

COUPON GAGNANT FIGURINE BOBBLEHEAD: Veuillez présenter votre coupon gagnant à l'un des quatre kiosques Bobblehead situés sur endroits suivants: sections 104, 110, 213 ou 3e étage des loges. Coupon échangeable le 4 février 2003 seulement. Aucune valeur monétaire et Bobblehead non échangeable.

TIRAGE 2e CHANCE À LA BOUTIQUE LES CANADIENS: Pour chaque tranche d'achat de 20$ à la Boutique Les Canadiens et les kiosques du Centre Bell, courez la chance de gagner une figurine de série Bélivaux. Coupon échangeable le 4 février 2003 seulement.

PROBABILITÉS: Les chances de gagner le Bobblehead Jean Bélivaux sont de 5000 sur 21 273. Les coupons sont distribués exclusivement au Centre Bell.

JEAN BÉLIVEAU BOBBLEHEAD VOUCHER: Exchange your winning voucher for a Jean Bélivaux Bobblehead at any of the four distribution areas located in sections 104, 110, 213 or on the 3rd level of the luxury suites. Redeemable only on February 4, 2003. No cash value. Not exchangeable.

2ND CHANCE DRAW AT LA BOUTIQUE LES CANADIENS: Every purchase of $25 at the Boutique Les Canadiens or any of its kiosks in the Bell Centre earns the owner of this coupon a chance to win a Jean Bélivaux Bobblehead. Valid only on February 4, 2003.

ODDS: Odds of winning a Jean Bélivaux Bobblehead are 5,000 in 21,273. Coupons are distributed exclusively at the Bell Centre.

card back